Vermeer
Equipment of WA & NT

EQUIPPED TO
DO MORE.®

RENEWABLE ENERGY

CAPABILITY STATEMENT





TABLE OF CONTENTS

Who We Are **4**

Why Contractors Choose Vermeer **5**

Supporting Every Stage of a Renewable Energy Project **6**

Equipment Installation **8**

Site Preparation **14**

Site Management **16**

Local Service & Support **20**



WHO WE ARE



Since 1993, Vermeer Equipment of WA & NT has supplied contractors across **Western Australia** and the **Northern Territory** with specialised equipment, local parts and technical support. That experience now extends to renewable energy, with equipment solutions supporting the different stages of large-scale solar construction.

Renewable energy projects involve a wide range of work, **from land clearing and site preparation** to **equipment installation, utility infrastructure and ongoing site management.** Vermeer Equipment of WA & NT provides equipment solutions across these stages, giving contractors a single equipment partner for the project.

Site Preparation → **Equipment Installation** → **Site Management**

WHY CONTRACTORS CHOOSE VERMEER

From site preparation through to site management, Vermeer Equipment of WA & NT helps simplify project delivery by providing equipment solutions across multiple stages of construction, backed by local parts, service and technical expertise.

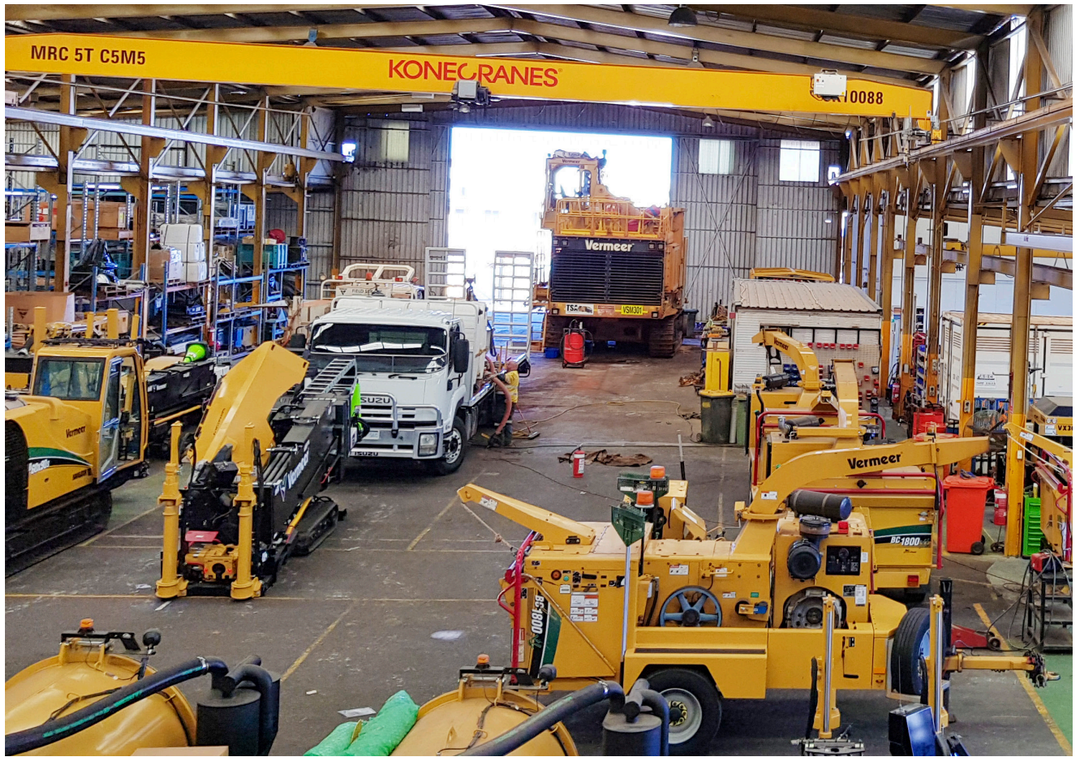

What that means for your project:

- Equipment solutions that support multiple stages of renewable energy construction
- Local parts availability and experienced service technicians
- One trusted supplier across key equipment categories
- Technical support throughout the life of the machine

SUPPORTING EVERY STAGE OF A RENEWABLE ENERGY PROJECT

Rather than sourcing equipment from multiple suppliers, contractors can rely on Vermeer Equipment of WA & NT for **specialised equipment solutions** that support each stage of the project lifecycle.

Backed by **local expertise, responsive service** and **ongoing technical support,** Vermeer helps contractors keep renewable energy projects moving from the ground up.

Vermeer
Equipment of WA & NT

EQUIPMENT INSTALLATION

Once the site is prepared, the solar infrastructure can be installed. Piles are driven into the ground to form the foundations, followed by racking and solar panel installation.Efficient equipment and material handling are important to maintaining productivity throughout this stage of construction.

SOLAR PILE DRIVERS

Solar Pile Drivers are engineered to deliver precise, repeatable pile installation across varying ground conditions, helping contractors establish the foundations required for utility-scale solar farms.



THE VERMEER ADVANTAGE

- Accurate pile installation for utility-scale solar developments
- Efficient operation designed to help reduce cycle time
- GPS integration and Auto Plumb technology to support precise pile placement
- Remote-control operation optional with point-to-point automation available on the PD10R



PILE HANDLER

Efficient pile handling helps keep installation crews moving. The Vermeer MT500 is designed to transport W-beam piles directly to the installation point, reducing unnecessary handling and supporting a more efficient workflow.



THE VERMEER ADVANTAGE

- Delivers W-beam piles directly to installation crews
- Improves productivity across large project sites
- Reduces manual handling and unnecessary equipment movements
- Designed to work alongside Vermeer Solar Pile Drive



TRENCHERS

Underground cable installation is an essential part of renewable energy infrastructure. Vermeer Trenchers provide the productivity required to install underground electrical services efficiently across large-scale solar developments.







INTERCHANGEABLE ATTACHMENTS

Switch between compatible attachments to tackle different jobs with one versatile machine.











THE VERMEER ADVANTAGE

- Designed for high-production trenching applications
- Smart machine monitoring to support efficient operation
- Supports installation of underground electrical infrastructure
- Built to perform across soft ground, rock and challenging terrain

VACUUM EXCAVATORS

Locating and exposing existing underground services is an important part of safe construction. Vermeer Vacuum Excavators provide a non-destructive excavation solution for working around existing underground infrastructure.



VSK25-100

VX30-250



VSK70-800

VSK70-1200



VSK100XT800

VSK100XT2000

THE VERMEER ADVANTAGE

- Non-destructive excavation reduces the risk of utility strikes
- Ideal for exposing underground services safely
- Improves safety during construction and maintenance activities
- Supports efficient project delivery with minimal ground disturbance

Non-destructive excavation for safer utility exposure, potholing and underground infrastructure installation.



SITE PREPARATION

Preparing the site is the first step in any renewable energy project. Trees, stumps, brush and other vegetation need to be cleared before construction can begin.

HORIZONTAL GRINDERS

Designed to tackle large-scale land-clearing projects and process tough materials.



HG400TX



HG4000TX



HG4000E



HG6000TX



HG6800TX

WHOLE TREE CHIPPERS

Mobile, manoeuvrable solutions for processing trees, logs and branches during land-clearing operations.



WC2300XL

WC2500XL

THE VERMEER ADVANTAGE

- Efficient processing of green waste, timber, stumps and land-clearing debris
- Consistent output for recycling, biomass and vegetation management
- High-throughput performance to keep site preparation moving
- Heavy-duty construction for demanding WA & NT conditions



SITE MANAGEMENT

Solar projects require ongoing site management throughout construction and operation. Vegetation, timber and organic material may need to be processed, while access tracks, drainage areas and work zones need to remain clear, accessible and maintained.

MINI SKID STEERS

Compact and versatile, Vermeer mini skid steers can support a range of site maintenance tasks, from material handling and landscaping to vegetation management and maintenance across the site.









THE VERMEER ADVANTAGE

- Helps spread processed organic material around solar panelst
- Helps move mulch and other materials around the site
- Supports erosion control and site landscaping
- Compact design for working around established solar infrastructure



HORIZONTAL GRINDERS

Help process wood waste and organic material generated during construction and ongoing site maintenance, creating reusable mulch for landscaping and ground cover.



HG400TX



HG4000TX



HG4000E



HG6000TX



HG6800TX



High-throughput vegetation processing for efficient site preparation, land clearing and biomass recovery.

THE VERMEER ADVANTAGE

- Processes vegetation and organic material generated through ongoing site maintenance
- Supports ongoing vegetation management after initial site clearing
- Produces processed material that can be reused for landscaping and site maintenance
- Helps reduce the volume of organic material requiring disposal

LOCAL SERVICE & SUPPORT

Reliable equipment is only part of a successful renewable energy project. Vermeer Equipment of WA & NT provides genuine parts, local service and technical support to help keep your equipment operating at peak performance throughout its lifecycle.

With experienced technicians and a strong parts network across Western Australia and the Northern Territory, we provide responsive support wherever your project is located.



GET THE MOST WITH VERMEER

ON-SITE TECHNICIAN GUARANTEE





LARGE STOCK OF PARTS

PERIODIC MAINTENANCE SCHEDULES

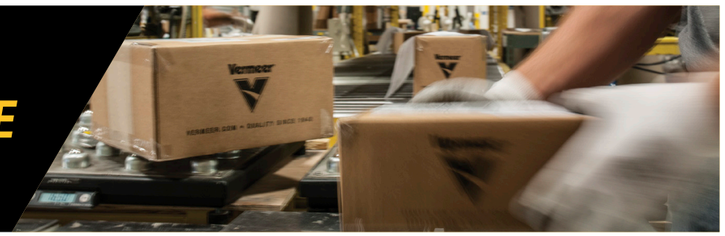



EQUIPMENT BUILT TO LAST

PREMIUM AFTER-SALES EXPERIENCE



Site Preparation

Site Management

Equipment Installation

ONE PROJECT. MANY STAGES.

ONE PARTNER.

Vermeer®
Equipment of WA & NT

Talk to our team about supporting your

RENEWABLE ENERGY PROJECT

from start to finish.

Scan to visit
vermeer-want.com.au

Phone: 08 9479 4994

WA Branch — Head Office
22 Ballantyne Rd.
Kewdale WA 6105

NT Branch
1/22 Toupein Rd.
Yarrawonga NT 0830